



**IRONSTONE**  
RIDGE

**PHASE 1: BASEMENT ENTRY - PLAN NO. GB-141-1**

3 BDRM, 2 BATH: FINISHED FLOOR AREA: 1,449 SQ.FT.

**\$319,900**

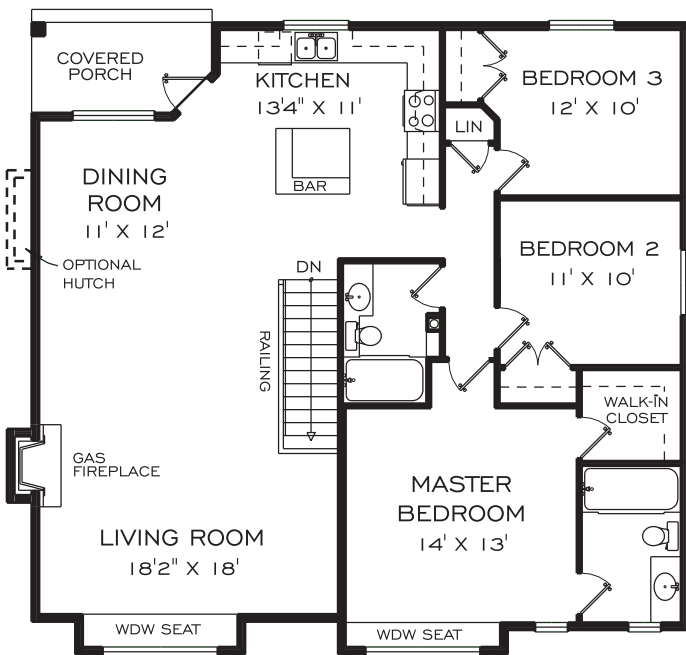

**MAIN FLOOR PLAN**

FINISHED AREA = 1449 SQ.FT.

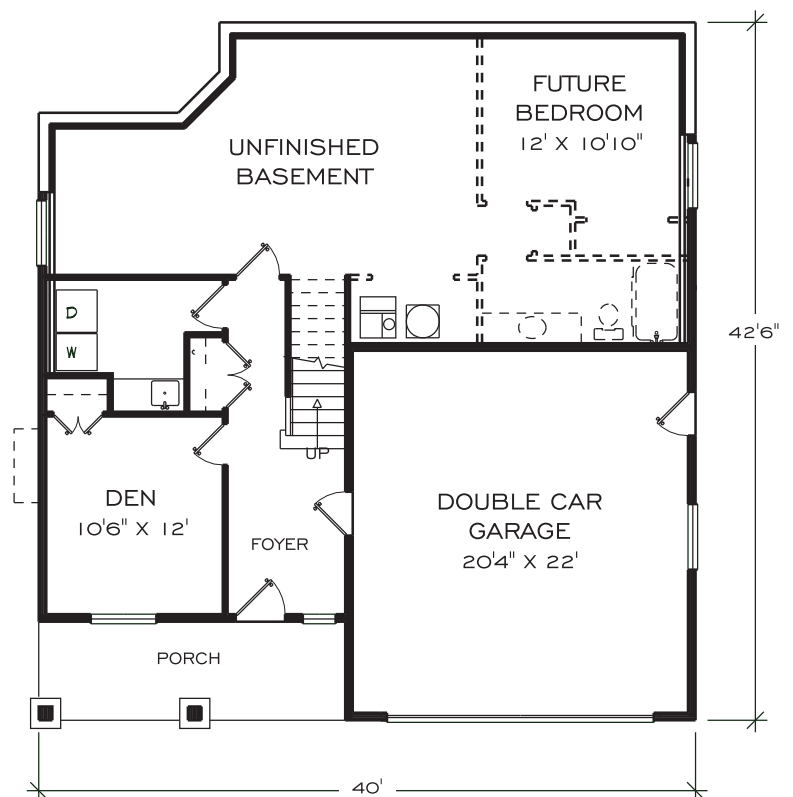

**BASEMENT FLOOR PLAN**

FINISHED AREA = 1058 SQ.FT.  
GARAGE AREA = 472 SQ.FT.



AT LOGAN LAKE

IRONSTONERIDGE.COM

MIKE SHANNON | CELL: 250 819 3324 | MIKESHANNON@ROYALLEPAGE.CA

IN THE INTEREST OF MAINTAINING THE STANDARD OF THIS PROJECT, IRONSTONE RIDGE RESERVES THE RIGHT TO MAKE MODIFICATIONS AND CHANGES. SIZES AND/OR DIMENSIONS MAY VARY FROM THE ACTUAL SURVEY. MEASUREMENTS ARE APPROXIMATE AND SHOULD BE VERIFIED.



**IRONSTONE**  
RIDGE

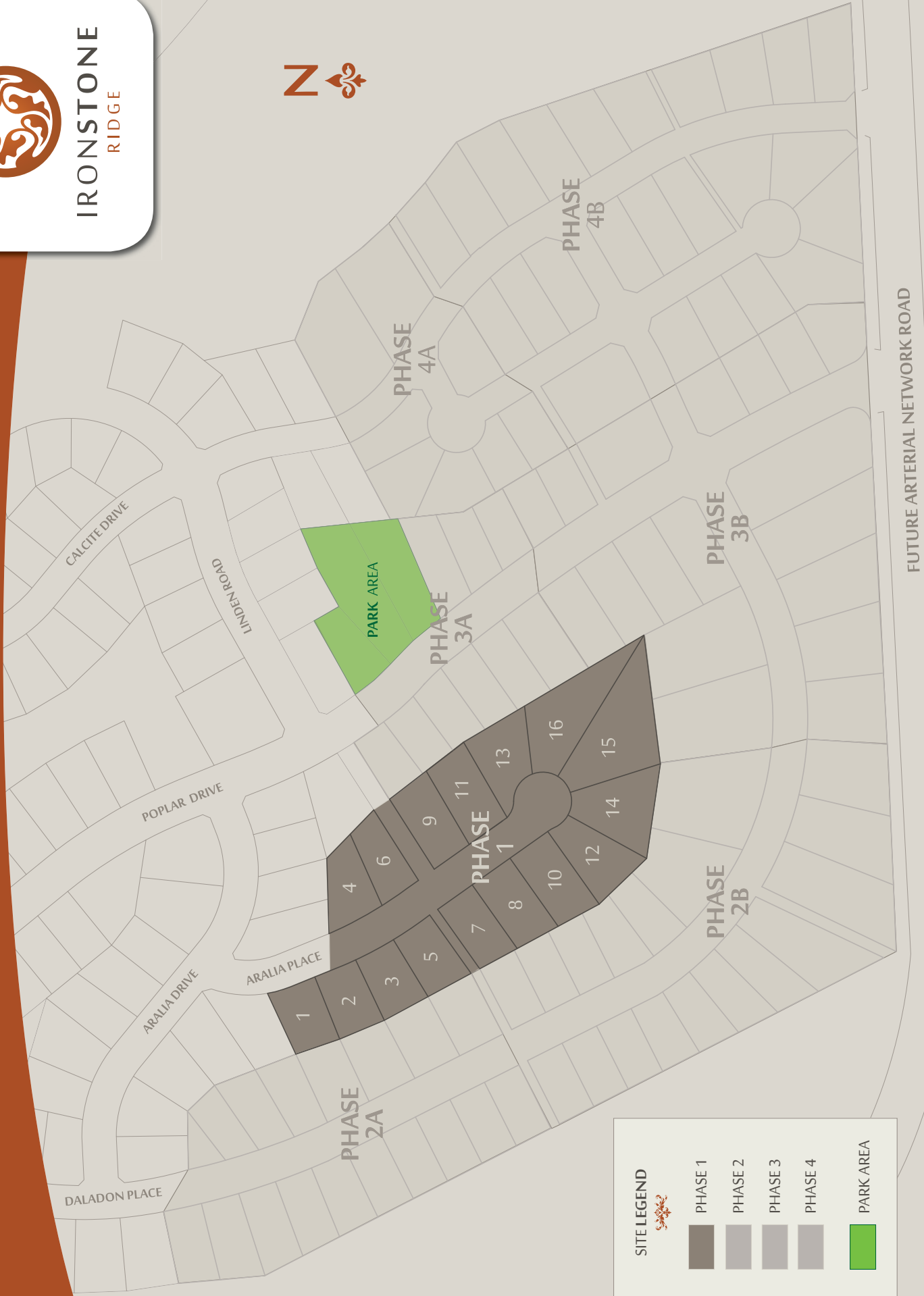

**SITE LEGEND**



- PHASE 1
- PHASE 2
- PHASE 3
- PHASE 4
- PARK AREA